FOCP

FEEDING OUR COMMUNITIES PARTNERS

Engaging our community
in solving youth hunger

2018-2019
ANNUAL REPORT

REFLECTIONS
FROM A RECORD YEAR

While looking in the rearview mirror, it is easy to recognize that as an organization we have been forever changed in just 12 short months. The nature of our work did not shift. We fed hungry youth. Last year, FOCP provided 220,165 meals to 1,029 food-insecure students within five school districts and we accomplished that with 950 volunteers and 385 business partners.

We enhanced and evolved our services to meet the growing needs of local youth in ways we had not yet imagined. The addition of emergency winter feeding services led to a successful summer feeding pilot and FOCP ultimately expanded as a year-round resource for hunger-relief.

When record-breaking cold temperatures resulted in schools closing unexpectedly for consecutive days, the students we serve lacked access to their reliable school meals. With little notice, we rallied the support of the community and within 24 hours a team of 120 volunteers prepared and delivered a four-day food supply to over 800 students within 10 area communities. Using personal vehicles, volunteers ventured into sub-zero temperatures to deliver food packs to students at their homes. Our hearts were full.

> *"When something is important enough, you do it even if the odds are not in your favor."*
>
> – Elon Musk
> CEO and product engineer of Tesla, Inc.

The success of emergency feeding efforts led to brainstorming what summer feeding services could look like. Without our traditional distribution through backpacks at schools, the only feasible option to get food packs to those we serve was via home deliveries. Utilizing the process developed for emergency winter feeding would be too complicated and time intensive as a long-term solution. Through conversations with local stakeholders and a professional delivery business, a home-delivery process was devised. In June 2019, FOCP piloted a summer feeding program through which 350 youth received a monthly box with four weekends worth of food delivered directly to their homes. All boxes, materials, transportation and deliveries were provided in-kind, leaving only the expense of the food itself. Whether during an unexpected mid-week break or weekends during the school and summer months, students have access to nutritious supplemental meals and snacks.

With all of the "wonderful" included, it is not difficult to identify that it was the challenges that provided the most opportunity for our team to learn, be inspired to action and ultimately to grow.

We could not be more grateful for the opportunities this last year provided and the community support that has continued to ensure youth access to food as the basic fuel necessary for success in school, activities and life.

Hugs & High-Fives,

Sheri Sander-Silva

Sheri Sander-Silva
Executive Director

TOGETHER
WE MADE A TREMENDOUS IMPACT

16 ELEMENTARY SCHOOLS

5 MIDDLE SCHOOLS

950
VOLUNTEERS

4,740
VOLUNTEER HOURS

105,473
POUNDS OF FOOD

220,165
MEALS PROVIDED

Board of Directors
Dave Schooff, *Board Chair*
Kim Literovich, *Vice Chair*
Belynda Hinsch, *Treasurer*
Andy Thom, *Assistant Treasurer*
Scott Nelsen, *Secretary*
Jana Klein, *Assistant Secretary*
Jeremy Brown
Kristi Downs
Jessica DuRose
Jason Femrite
Lisa Haman
Ayan Musse
Karla Njoku
Bryan Paulsen
Jolene Wall
Dan White

Staff
Sheri Sander-Silva
Executive Director
Amy Phares
Community Relations Manager
Holly Dodge
Marketing & Communications Manager
Rachel Carpenter
Program Manager
Emily Geiger
Program Coordinator & Program Manager
Callie Burrichter
Program Assistant
Tracy Ball
Administrative Coordinator

Interns
Ashley Sommer
Program & Community Relations Intern (Summer 2018)
Kirsten Siebenga
Community Relations Intern (Fall 2018)
Makayla Rappe
Communications Intern (Fall 2018)
Sesamae Riquelme
Program Intern (Fall 2018)
Michaela Jensen
Program Intern (Spring 2019)
Joy Hamond
Program Intern (Spring 2019)
Amber Chrischilles
Community Relations Intern (Spring 2019)
Lucy Sanford
Communications Intern (Spring, Summer 2019)
Jessica Tilson
Program Intern (Summer 2019)
MacKenzie Gleason
Communications Intern (Summer 2019)

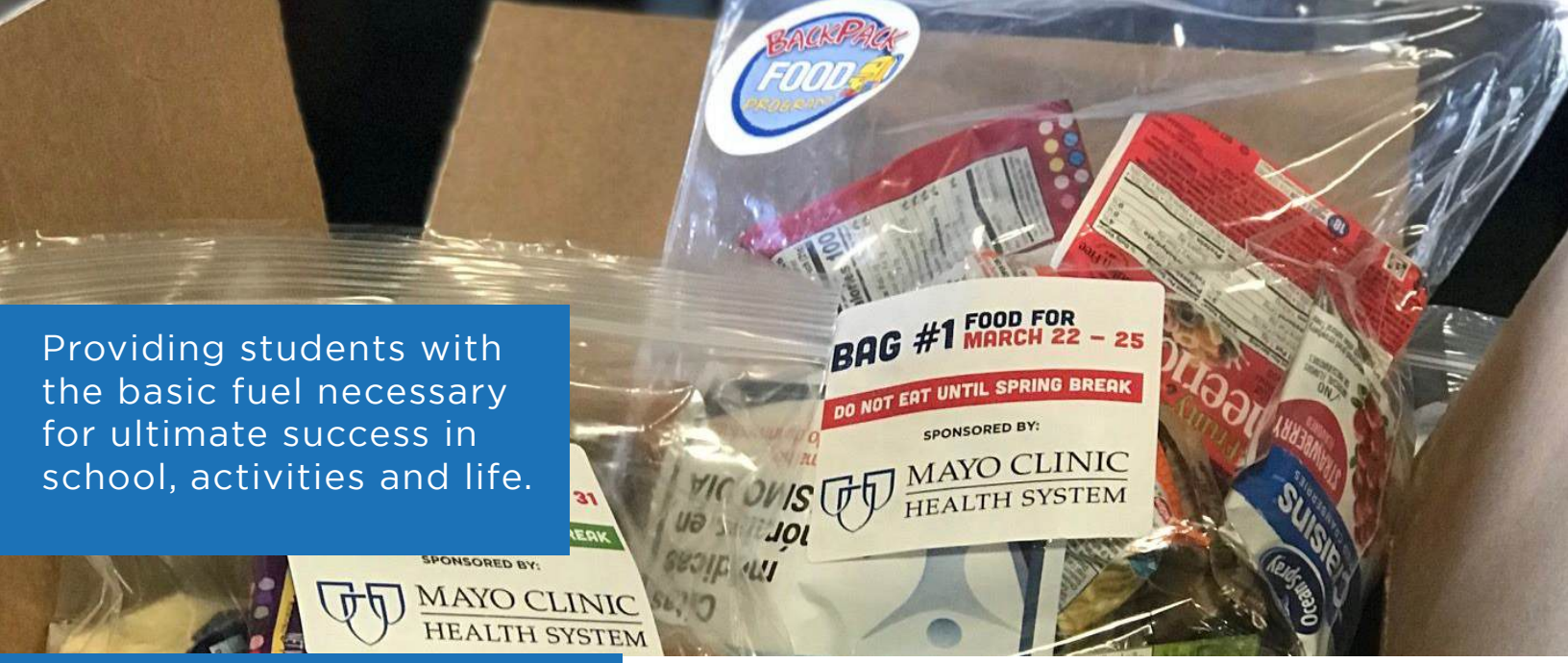

Providing students with the basic fuel necessary for ultimate success in school, activities and life.

FOCP

FEEDING OUR COMMUNITIES PARTNERS

FOCP serves students who live in food-insecure households by providing child-friendly, well-balanced, single-serving food items to be consumed each day of the weekend and non-school days.

Food items include a breakfast, lunch and snacks and are free of cost to participants.

The food packs are assembled by volunteers, transported to schools and provided to teachers who discreetly place them in the backpacks or lockers of enrolled children.

Receiving no state or federal funding, FOCP relies on the support of community partners and volunteers to offer these programs to over 1,000 local youth throughout the school year.

BACKPACK FOOD PROGRAM

888
STUDENTS

WHO:
Elementary Students

WHAT:
Food for weekends and non-school days when school meals are not available for students.

POWER PACK!

141
STUDENTS

WHO:
Middle School Students

WHAT:
Supplemental snacks and weekend food packs for on-the-go students.

Where it all began...

2010 Franklin Elementary

2011 Washington, Kennedy & Rosa Parks Elementary

2013 Jefferson Elementary

2014 Garfield, Roosevelt, Monroe & Eagle Lake Elementary

2015 Hoover, Bridges, Maple River East & West Elementary

2016 Lake Crystal & St. Clair Elementary

2017 Dakota Meadows & Prairie Winds Middle School, Futures

2018 Nicollet Elementary, Kato Public Charter, Maple River Middle School, Lake Crystal Secondary, St. Clair Secondary

2019 Nicollet Middle School & Five Parochial Schools

Each food pack contains breakfast, lunch and snacks for each non-school day. Items are child-friendly to prepare and consume.

INSIDE THE FOODPACK:

We provide child-friendly, shelf-stable and single-serving items that are informed by USDA dietary guidelines.

Each daily menu provides approximately 677 calories each day (across breakfast, lunch and snacks). According to HHS/USDA dietary guidelines, children between 4-8 years need 1200-1400 calories and 9-13 years need 1400-2000.

Therefore, FOCP's food packs provide 48%-56% of the daily minimum calorie requirements for youth.

FOCP is a leader in youth hunger relief within the region. Programs honor any and all dietary restrictions or allergies that are on record with the school, including major religious restrictions. Several menus are created for each dietary restriction. FOCP has created a total of 590 different specialty menus to accommodate the diverse needs of students enrolled.

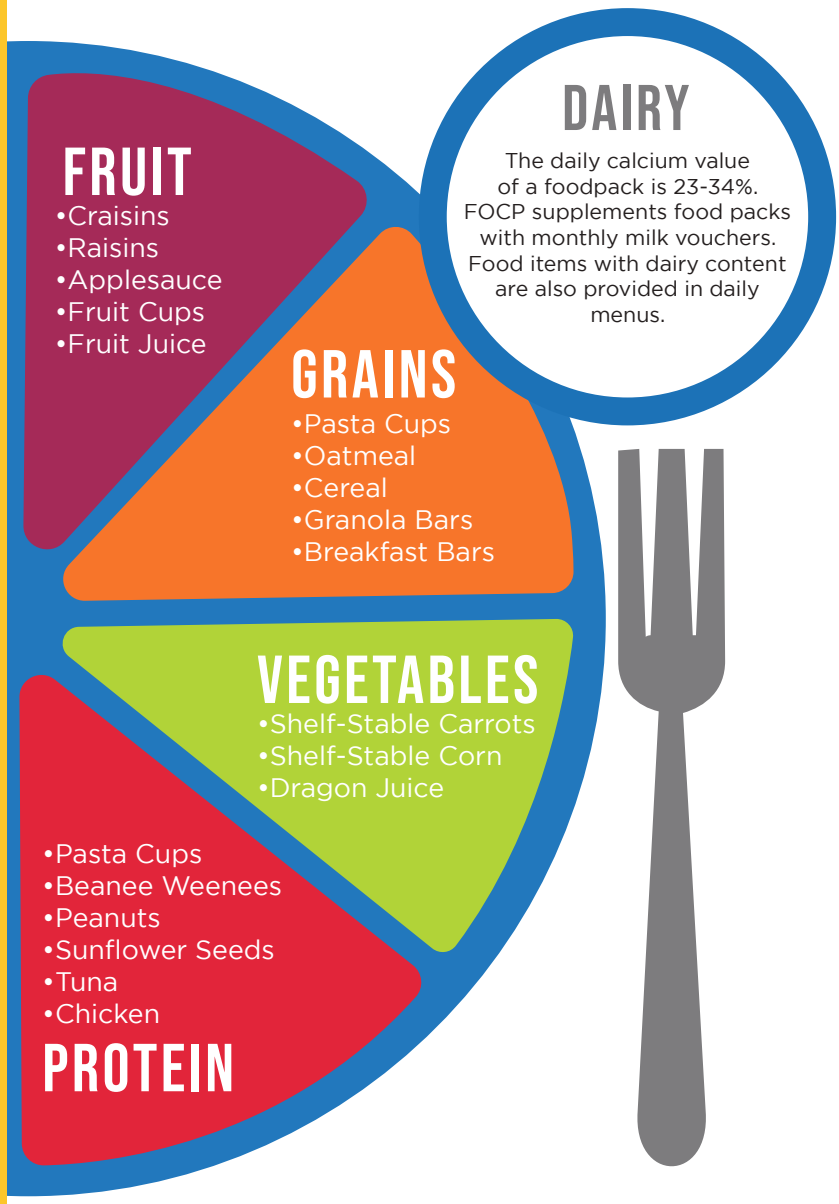

FOCP consults with a nutrition team comprised of registered dieticians and nutrition educators to ensure age-appropriate dietary needs are adequately met for the students enrolled in FOCP programs.

FOCP served over 1,000 students in 5 school districts, 10 communities and 21 schools.

MANKATO: 801 STUDENTS
LAKE CRYSTAL: 57 STUDENTS
NICOLLET: 26 STUDENTS
MAPLE RIVER: 105 STUDENTS
ST. CLAIR: 36 STUDENTS

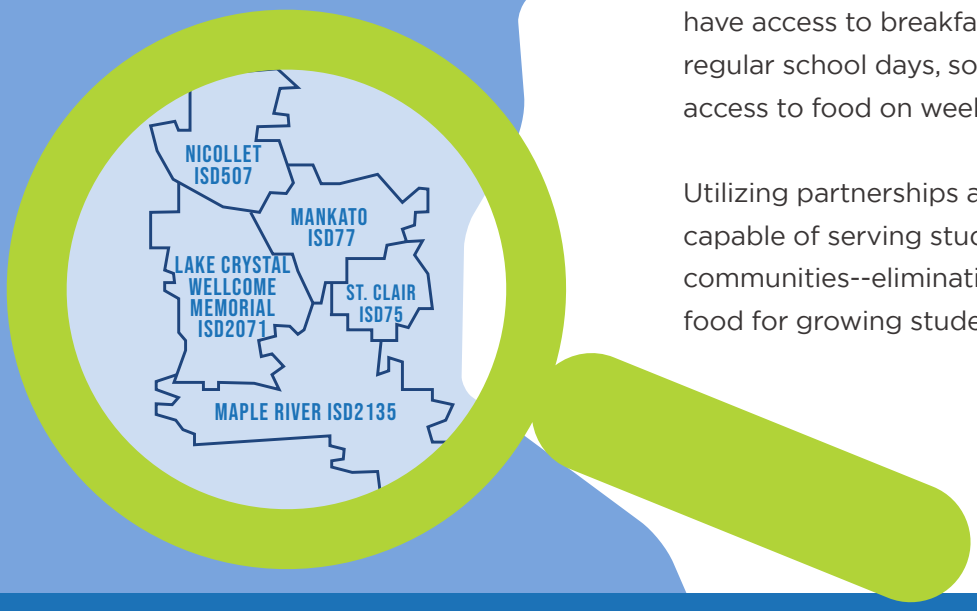

Within the five school districts served, an average of 35% of students rely upon the Free and Reduced Lunch Program. While students have access to breakfast and lunch during regular school days, some have limited or no access to food on weekends and school breaks.

Utilizing partnerships and volunteers, FOCP is capable of serving students in surrounding communities--eliminating barriers to adequate food for growing students.

EMERGENCY FEEDING:

Utilizing volunteers, FOCP may conduct emergency feeding services when school is unexpectedly cancelled for at least two or more consecutive days due to unforeseen weather or natural disaster. To eliminate the student-access barrier, food is prepared and delivered directly to a student's doorstep.

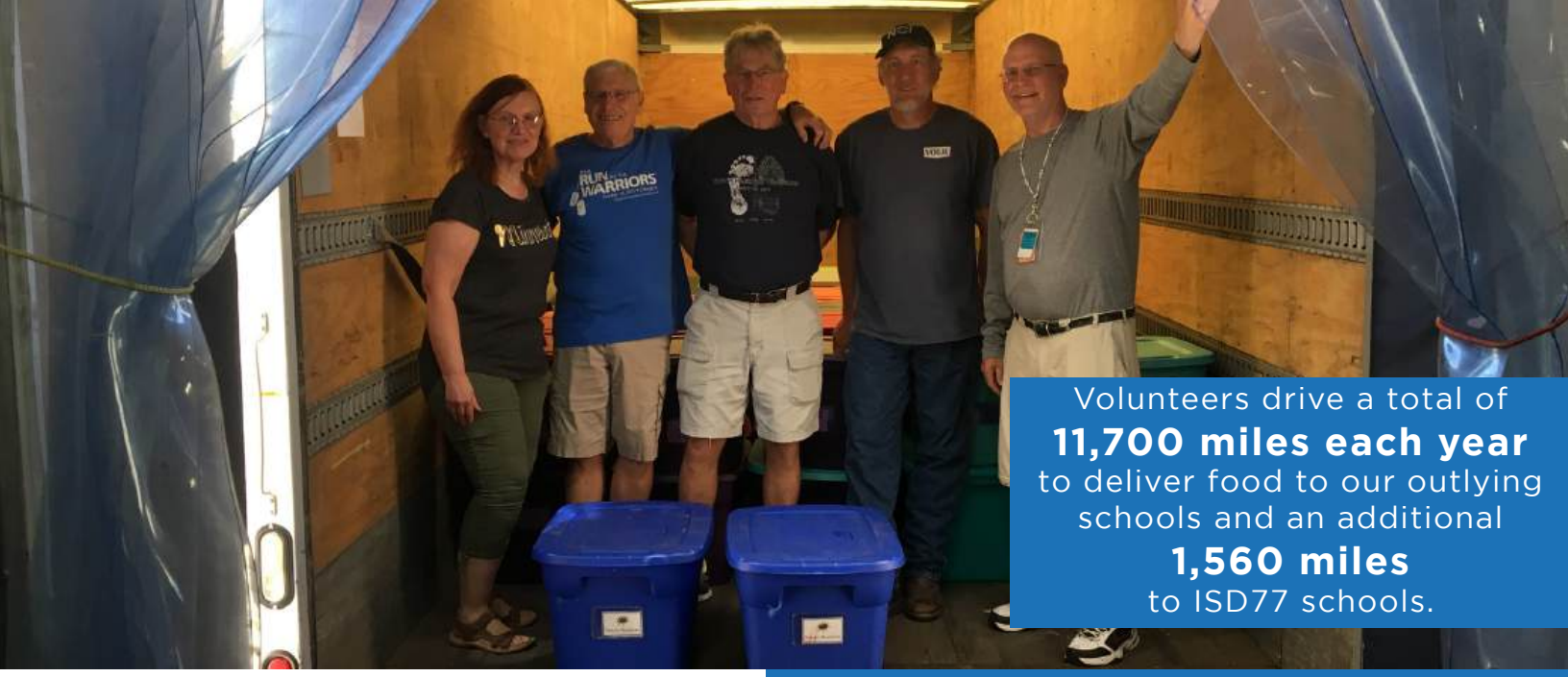

Volunteers drive a total of **11,700 miles each year** to deliver food to our outlying schools and an additional **1,560 miles** to ISD77 schools.

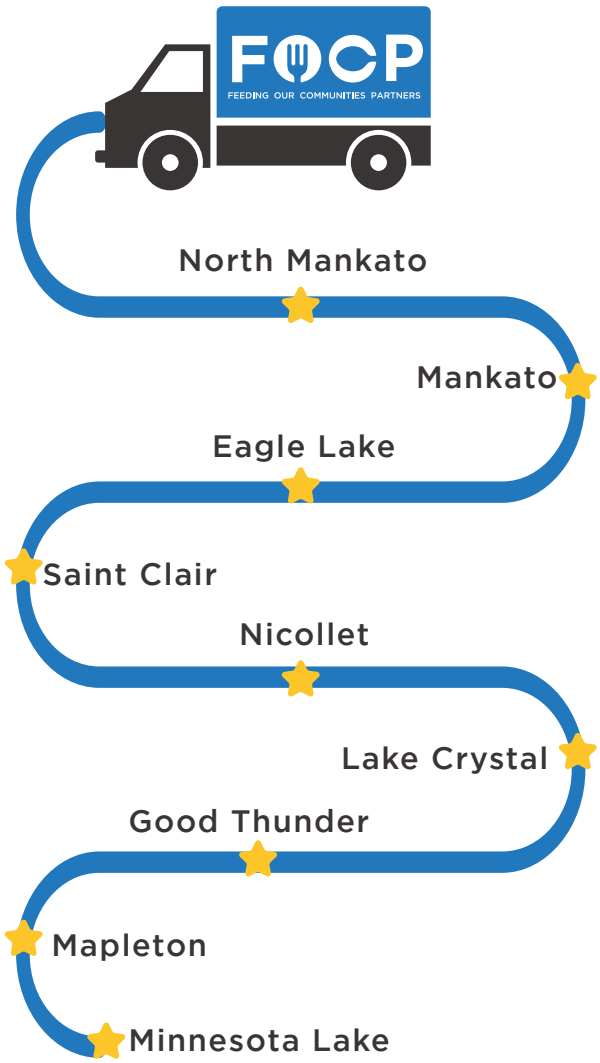

Each week, dedicated volunteers from outlying communities donate their time and labor to ensure food is delivered to enrolled students in surrounding communities.

OUTREACH

Over 950 unique volunteers assist in the preparation, transport and distribution of food packs annually. Volunteers prepare the food packs, aid in the shipment to schools and the distribution to school personnel. Each food pack is touched by at least nine hands before it reaches a child's backpack.

- ORDERING
- PREPPING
- PACKING
- WEIGHING
- BINS
- LOAD & DELIVERY
- DISTRIBUTION
- TEACHERS & SCHOOL STAFF

SOLVING
YOUTH HUNGER

FOOD INSECURITY: THE STATE OF BEING WITHOUT RELIABLE ACCESS TO A SUFFICIENT QUANTITY OF AFFORDABLE, NUTRITIOUS FOOD.

1 IN 8 CHILDREN IN MINNESOTA STRUGGLE WITH HUNGER

TOP 3 FINANCIAL HARDSHIPS FOR HOUSEHOLDS

- COST OF HOUSING
- LOW WAGES
- MEDICAL COSTS

THE SOLUTION

- Locally founded and funded, the BackPack Food Program provides food to elementary students on weekends and school breaks when access to adequate food may be limited.
- Hunger doesn't end at 5th grade, so the Power Pack Program provides weekend and weekday food support for active middle school students.
- These programs ensure that youth have the necessary fuel to be successful in school, activities and life.

"IT MAKES ME FEEL BETTER AND HAPPY!"

-4TH GRADE STUDENT

TEACHERS REPORT AN INCREASE IN:

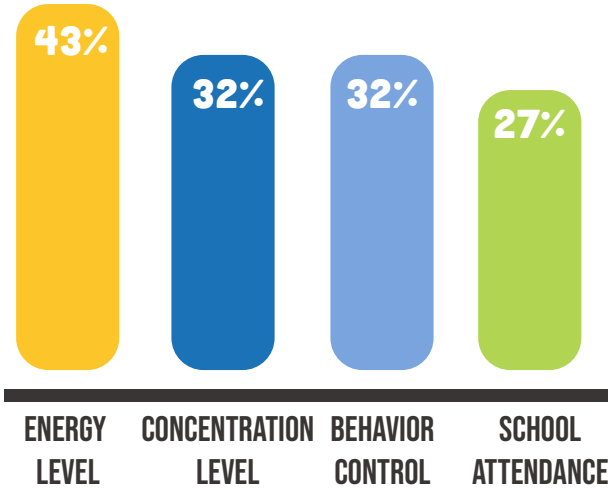

91% OF THE STUDENTS WE SERVE ARE ON THE FREE AND REDUCED LUNCH PROGRAM

96% OF THE HOUSEHOLDS WE SERVE HAVE AT LEAST ONE WORKING PARENT IN THE HOME

65% OF THE HOUSEHOLDS WE SERVE LIVE BELOW THE POVERTY LINE

"MANY OF MY STUDENTS HAVE VERY STRESSFUL LIVES FULL OF UNPREDICTABILITY. THE BACKPACK FOOD PROGRAM HAS ALWAYS BEEN CONSISTENT."

-TEACHER TESTIMONY

ENGAGING
OUR COMMUNITY

Launched in 2018, FOCP formed **ACTION** as a purposeful group of volunteers who share our story throughout the community by engaging in conversation with individuals at events.

WEEK 2 FEED CHALLENGE

The Week 2 Feed Challenge engages the community with a low-effort, high-impact fundraising opportunity that is fun and educational for diverse populations.

Businesses select a fundraising level and engage their customers and/or staff with an interactive display to help them meet their goal. Businesses may challenge others to compete against them in a race to raise funds!

Hosting the Week 2 Feed Challenge aids in raising awareness to the issue of local hunger and allows community members to play a role in a solution.

Book your W2F Challenge today at feedingandfueling.org

CONNECTING
OUR COMMUNITY

CLIMB 2 FEED KIDS

JAN

This popular annual event rallies teams of ten to fundraise $1,000 and climb all 768 stairs at Bresnan Arena, Minnesota State University, Mankato. The event gathers people of all ages and fitness levels with prizes for speed, team spirit and funds raised.

BEER BRATS & BOURBON

JUN

A unique annual fundraising event hosted at BackPack Central's warehouse location. A casual evening that boasts featured beer and bourbon tastings, grilled fare, live music, games and good company for a great cause!

SUMMER FEEDING

JUN

To round out traditional school year services and to fill summer service gaps, FOCP launched a pilot program in the summer of 2019 aimed at serving students from June through August. Partnering with a local delivery business, a monthly box of food was delivered directly to the doorsteps of 350 food-insecure youth in an effort to feed hungry tummies while eliminating transportation and accessibility barriers.

CIRQUE DU CRAVE

OCT

A one-of-a-kind culinary competition featuring dishes prepared by local chefs utilizing an item from a food pack. Attendees mix and mingle under the big top, while being wowed by circus performers and sideshows, all while raising awareness about youth hunger!

FEED & READ

DEC

To sustain students for the long winter break, FOCP and partners distribute additional food items to families at the Winter Break Feed and Read. Student families are invited to pick up their food at a pre-determined location. Additional resources are available to families at the event--including brand new books supplied by community partners.

FUELING PARTNERS

$20,000+

- Otto Bremer Trust

$10,000+

- CHS
- Consolidated Communications Community Fund
- The Glen A. Taylor Foundation
- L & N Andreas Foundation
- Olseth Family Foundation
- Robert E. Fraser Foundation

$5,000+

- ADM
- CCFBank
- City of Mankato Minnesota
- CoBank
- Coldwell Banker Commercial Fisher Group
- Conagra Brands Foundation
- Lauren Senden's Caring & Sharing Projects
- Mayo Clinic
- Medica Foundation
- Ren'u MSU and Jonny B's
- Scheels
- United Prairie

GIFTS THAT GIVE...

Elmer Brocker first visited our office in 2017 to make a tribute donation as a holiday gift for his daughter. He knew she was passionate about the work of FOCP and thought it would be the perfect surprise. As Elmer learned more about the impact of our programs, he was so moved, he decided he and his wife should become monthly donors--contributing enough to feed a student for one full year.

Shortly after, Elmer and Sharon moved from Mankato to Mapleton. When they visit the Mankato area, they still stop into FOCP to visit and hear how student lives continue to be impacted by our feeding programs.

Recently, Elmer and Sharon celebrated their 60th Wedding Anniversary. To commemorate the occasion, their children in return surprised them with a tribute gift in their honor...enough to feed one student for an entire school year.

The Brocker Family's compassion for the well-being of area youth has created an ongoing partnership to solve youth hunger.

Elmer & Sharon Brocker on their 60th anniversary

TRIBUTE GIFTS

In Honor of Michael Clarence Anderson

Memorial Gift Honoring Sue Barta

Elmer & Sharon Brocker - 60th Anniversary

Nancy Bruce - Birthday

Big Smiles for Ian Carlstrom - 5th Birthday

Pat & Peter Hansen - 50th Anniversary

In Honor of James Koberoski

In Honor of Phyllis Johnson

Family of Don Miller - Christmas '18

Family of Michael & Elizabeth Sandt - Christmas '18

Friends & Family Honoring Rev. Dennis Secrease

In Memory of John Zender

FEEDING
PARTNERS

$2,500+
Chad & Elaine Buhs
Crystal Valley Coop
Ben & Karen Ellingson
Dawn Fazio & Matt Margenthaler
Gold Star Shows | Rhapsody Music
Todd & Bridget Johnson
Land O' Lakes, Inc. Foundation
LIV Aveda Salon & Spa
Mankato Clinic
Mankato Clinic Foundation, Inc.
Minnesota Valley Federal Credit Union
MinnStar Bank
Open Your Heart to the Hungry & Homeless
Pioneer Bank
River City Electric
US Bank
Steve & Melanie VanRoekel
John & Ann Vaubel

$1,500+
BENCO Electric
Blethen Berens
Blue Star Power Systems, Inc.
Bolton & Menk, Inc.
Central Farm Services
City of North Mankato
Eide Bailly
Fiber Commercial Technologies
Frozen Yogurt Creations
Hilltop United Methodist Church
Hy-Vee - Hilltop
ISG
Jones Page Jacobson Family Foundation
Luther Mankato Honda
The Orthopaedic & Fracture Clinic
Sam's Club
David & Michelle Schooff
Thrivent Choice Dollars
True Real Estate
WEB Construction
Wells Fargo

$500+
Alliance Contracting
AM Exchange Club of Mankato
Daniel & Karen Anderson
Andrews Family Chiropractic
Ryan Ashland & Kristin Thompson
Benton Bakke
Tim & Sarah Barta
Bent Paddle Brewing Company
Brown & Brown Insurance

$500+ cont.
Bradley & Kathy Brozik
Dr. James & Kristine Connors
Cornerstone United Methodist Church - Lake Crystal
Coughlan Companies
Chris & Shari Crocker
Mike & Amy Daufenbach
Dotson Iron Castings
Kristi & Lucas Downs
Joel & Katie Eckberg
Royce & Yvonne Elker
Nathan & Jennifer Ellick
Dawna & Steve Engelhardt
Exclusively Diamonds
First Congregational United Church of Christ - Mankato
The Flitter Family
Charles & Diane Frost
Diana Gabriel
Gislason & Hunter, LLP
Good Thunder Fire Department
Greater Nicollet Area Community Foundation
Rick & Lisa Haman
Jeremy Hatlevig
Ignition Fitness & Sports, LLC
Lyle & Kay Jacobson
Susan & Ronald Jordan
Jay & Kristy Kall
Jane & Michael Kearney
Cheryl Kietzer
Jana & Geoffrey Klein
Knights of Columbus #5551
Kellie Krumwiede
Kwik Trip, Inc.
Lake Washington Improvement Association
William & Lynette LeDuc
Sarah Lee
Chris & Stacy Lienemann
Kerry Lindsay
Ronald & Kim Literovich
Mapleton Area Chamber of Commerce
Jack & Diann McGowan
Patrick McGrath
MD Advisors Group
Chad & Stephanie Menke
Kirk Morgan & Shernan Holtan
Mosquito Squad of Mankato - SW MN
New York Life - Mankato Branch
Nicollet Lions Club
North Star Mortgage
Cindy Odegard
Old National Bank
Brent & Katie Olson

FEEDING
PARTNERS

$500+
Bryan & Tami Paulsen
Matt & Andrea Pollema
Prashanth & Naomi Prabhakar
Pub 500
Mark & Jo Marie Robbins
Wayne & Carol Sandee
Tom Sernett
Toyota Financial Services
Tony & Emilee Shaikoski
Jeff & Ahmelie Skistad
Spring Touch Lawn & Pest Control
Chad & Amanda Stelter
Scott & Laura Stevens
St. John's Lutheran Church - Mapleton
Swanson Hinsch & Co.
Sysco Western Minnesota
Greg Tholkes
Jen True
Leslie & John Vermillion
Jolene & Thomas Wall
Waclaw & Melinda Wedzina
Widseth Smith Nolting & Assoc., Inc.
Diane Winegar & Bruce Lombard
Xcel Energy

$360+
Janet Anderson
Gale & Kevin Bigbee
Andrew & Mary Bittner
Peter & Nancy Blethen
Jen & Darren Blue
Diane & Jerome Borth
Heidi Boyum
Mark Brower
C&S Supply, Inc.
Christ the King Lutheran Church - Mankato
Patty & Robert Christensen
Richard & Molly Christensen
Chris Christie
Jed & Anne Chronic
Jolly & Chris Corley
Lisa & Brodie Cownie
Julia Craig & Lawrence Nicol
Linda Danielson
James Decker
Matt & Jessica DuRose
Craig & Anna Fisher
Dain Fisher
Brooke Forstner

$360+ cont.
Molly & Fred Fox
Autumn Freed
Brian Frink & Wilbur Neushwander-Frink
Holly Frohling
Grace Lutheran Church - Mankato
Connie Hallam
Rhea & Reed Hemish
Sandra Hollerich
Makeba Ische
Timothy Johnson & Erin Marasco
Suzette Kawlewski
Bernard Koskovich
Langworthy Drywall Inc.
Lantz Enterprises
Kevin & Laurie Lloyd
Joyce Malcolm
Mankato Key City Lions Club
David & Lynda Mead
Carmen & Scott Melby
Alan Narveson
Scott & Lisa Nelsen
Susan & Robert Olson
Amy & David Orcutt
Kelly Pedersen
Amy Phares
Jeanette Phillips
James & Rebecca Pierce
Beth & Charley Serrill
Sean & Mary Simpson
Anne Smith
Harry & Evelyn Solo
Aaron & Jamie Sorensen
Marilyn Sween
Heather & Daniel Thielges
Karen Toft
United Church of Mapleton
Matthew Vandersluis
Douglas & Darlene Viessman
Heather & Henry VonBank
DeeDra & Steven Vosburg
Dr. Roy & Mary Zehnder

Gifts recognized in this report were received July 1, 2018 through June 30, 2019. If any information appears incorrect or missing, please contact Feeding Our Communities Partners for correction.

MONTHLY DONORS

Erin & Jamie Aanenson
James & Tracy Ball
Robert & Katie Beadell
Leah Beringer
Paulette Bertrand
Gale & Kevin Bigbee
Andrew & Mary Bittner
Marissa, Ryan & Kaita Bolte
Diane & Jerome Borth
Sarah & Anthony Buckley
Chad & Elaine Buhs
Melinda & Shawn Busse
Chris & Rachel Carpenter
Molly & Richard Christensen
Chris Christie
Robert & Trudi Clements
Jolly & Chris Corley
Julia Craig & Lawrence Nicol
Gino & Jamie D'Angelo
Linda Danielson
Holly Dodge
Kristi & Lucas Downs
Matt & Jessica DuRose
Joel & Katie Eckberg
The Engelhardt Family
Erin Enstad
Dain Fisher
The Flitter Family
Brooke Forstner
Brian Frink & Wilbur Neushwander-Frink
Emily Geiger
Billie Hahn
Connie Hallam
Brian & Kate Hansen
Patti Heitkamp
Kristi Helget
Rhea & Reed Hemish
Chelsea Hintz
Makeba Ische
Ashley Johnson
David & Jennifer Jones
Jay & Kristy Kall
Suzette Kawlewski
Bernard Koskovich
Tina Marie
Jack & Diann McGowan
David & Lynda Mead
Carmen & Scott Melby
Scott & Lisa Nelsen
Angela & Mark Monson
Kirk Morgan & Shernan Holtan
Cheryl Olson
Amy Phares
Jeanette Phillips
Matt & Andrea Pollema
Angi Proehl
Mark & Jo Marie Robbins
Wayne & Carol- Sandee
Sheri Sander-Silva & Mike Silva
Brandon & Jenny Schmidt
Dennis & Anita Secrease
Beth & Charley Serrill
Tom & Emilee Shaikoski
Jeff & Ahmelie Skistad
Anne Smith
Aaron & Jamie Sorensen
Sara Stow
Marilyn Sween
Greg Tholkes
Jaynie & Jason Twedt
John & Leslie Vermillion
Henry & Heather VonBank
DeeDra & Steve Vosburg
Jolene & Thomas Wall
Jerry Weatherwax
Melinda & Waclaw Wedzina
Diane Winegar & Bruce Lombard
Bradley Wolfe
Kelcey Woods-Nord
Rachel Worley
Kristy Ziegler

IN-KIND PARTNERS (Donated goods or services greater than $360)

38th Street Photography
A/A Atelier
Alpha Media
Amber Terese Events
Angie's BOOMCHICKAPOP
B.Stark & Co.
Bent Paddle Brewing Company
Bent River Outfitter
Blue Earth Taxi
Bolton & Menk
Bounce Town
Elaine Buhs - JBeal Real Estate
Capstone
Central Farm Service
The Child's World
City of North Mankato
Cliff Coy Photography
Coldwell Banker Commercial Fisher Group
Rob Cornelius
Coughlan Companies
Culligan Mankato
Cultivate Mankato
D&K Powder Coating
DeGrood's Appliance
Delta Kappa Gamma (DKG)
Double D Trucking
Downs Food Group
Dunkin'
The Foundry LLC
Four Roses Distillery
The Free Press
Goodtimes Manufacturing
High Spirits Liquor
Highland Family Farms
Indulge Salon & Tanning
iSpace Environments, Inc.
Johnny F! Productions
Patrick Johnston
Jones Metal, Inc.
Kamra Joosten Photography
Knutson Construction
LinguaOne, Inc.
Locher Bros., Inc.
Mackin
Mankato Independent Orginals
Mankato Movers
The Massad Group
Minnesota Corrugated Box, Inc.
Navitor
Nutra Blend
Office Space Design
On The Spot Cleaning Services
Pepsi-Cola of Mankato
PresenceMaker
Pub 500
Radio Mankato
The Rain Kings
Redline Signworks
Rooms and Rest
Scheitel's Music
Schmidt's Meat Market
Duane and Marlene Schroeder
Selfies To Go
Sign Pro
True Facade Pictures
Volk Transfer, Inc.

FINANCIAL STATEMENT

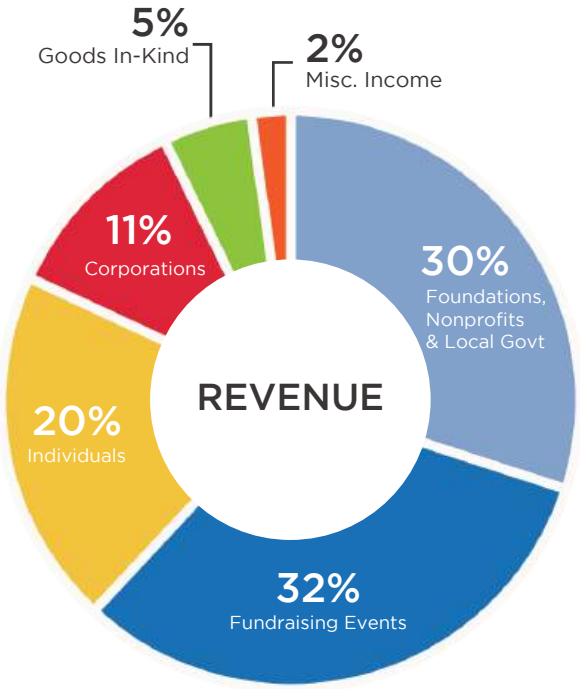

Fiscal year July 1, 2018 - June 30, 2019

	2019	2018
Cash and cash equivalents	$159,728	$261,584
Pledges receivable	$28,424	$72,860
Beneficial Interest in Mankato Area Foundation	$194,905	$88,146
Other Current Assets	$10,886	$4,250
Fixed Assets	$18,226	$46,087
Total Assets	$412,169	$472,927
Liabilities and Net Assets		
Accounts Payable	$5,702	$4,531
Other Current Liabilities	$5,590	$5,986
Total Liabilities	$11,292	$10,517
Net Assets		
Unrestricted		
Undesignated	$225,877	$387,410
Board Designated-operating reserve	$175,000	$75,000
Total Net Assets	$400,877	$462,410
Total Liabilities and Net Assets	**$412,169**	**$472,927**

PUBLIC REVENUE & SUPPORT

$535,472
2019 TOTAL REVENUE

$515,307
2018 TOTAL REVENUE

	2019	2018
Foundations, Nonprofits & Local Government	$159,612	$178,211
Individuals	$106,132	$113,703
Fundraising Events	$173,827	$150,849
Corporations	$61,009	$56,612
Goods In-Kind	$26,102	$13,052
Misc. Income	$8,790	$2,880

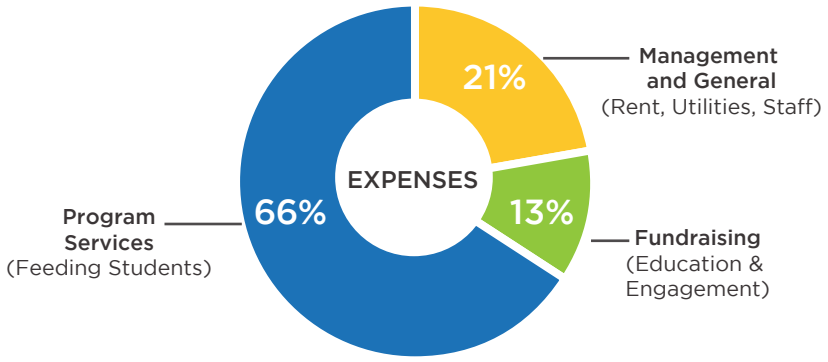

$597,005
2019 TOTAL EXPENSES

$ 536,301
2018 TOTAL EXPENSES

	2019	2018
Fundraising	$78,815	$64,750
Management & General	$125,413	$115,485
Program Services	$392,777	$356,066

Feeding Our Communities Partners does not receive any state or federal government funding. FOCP is a qualified 501c3 charitable organization. Federal EIN: 27-2374187

Join us in our mission to solve youth hunger by becoming a donor.
Contact: Sheri Sander-Silva: sheri@feedingandfueling.org

"I HAVE NOTICED STUDENTS HAVE LESS ANXIETY ABOUT THE WEEKEND. ONE STUDENT IN PARTICULAR WAS RELUCTANT TO LEAVE SCHOOL ON FRIDAY. BUT AFTER ASKING ME FRIDAY MORNING IF THEY WOULD HAVE FOOD TO TAKE HOME, THAT APPREHENSION ABOUT LEAVING SCHOOL LESSENED."

-ISD 77 Teacher

DONATE | VOLUNTEER | ENROLL | SUPPORT

WWW.FEEDINGANDFUELING.ORG

2120 Howard Drive West, Suites F & G
North Mankato, MN 56003

FOCP is a qualified 501c3 charitable organization.
Federal EIN: 27-2374187

Charities Review Council MEETS STANDARDS smartgivers.org

Printed in Partnership with Navitor